

FRONT ELEVATION

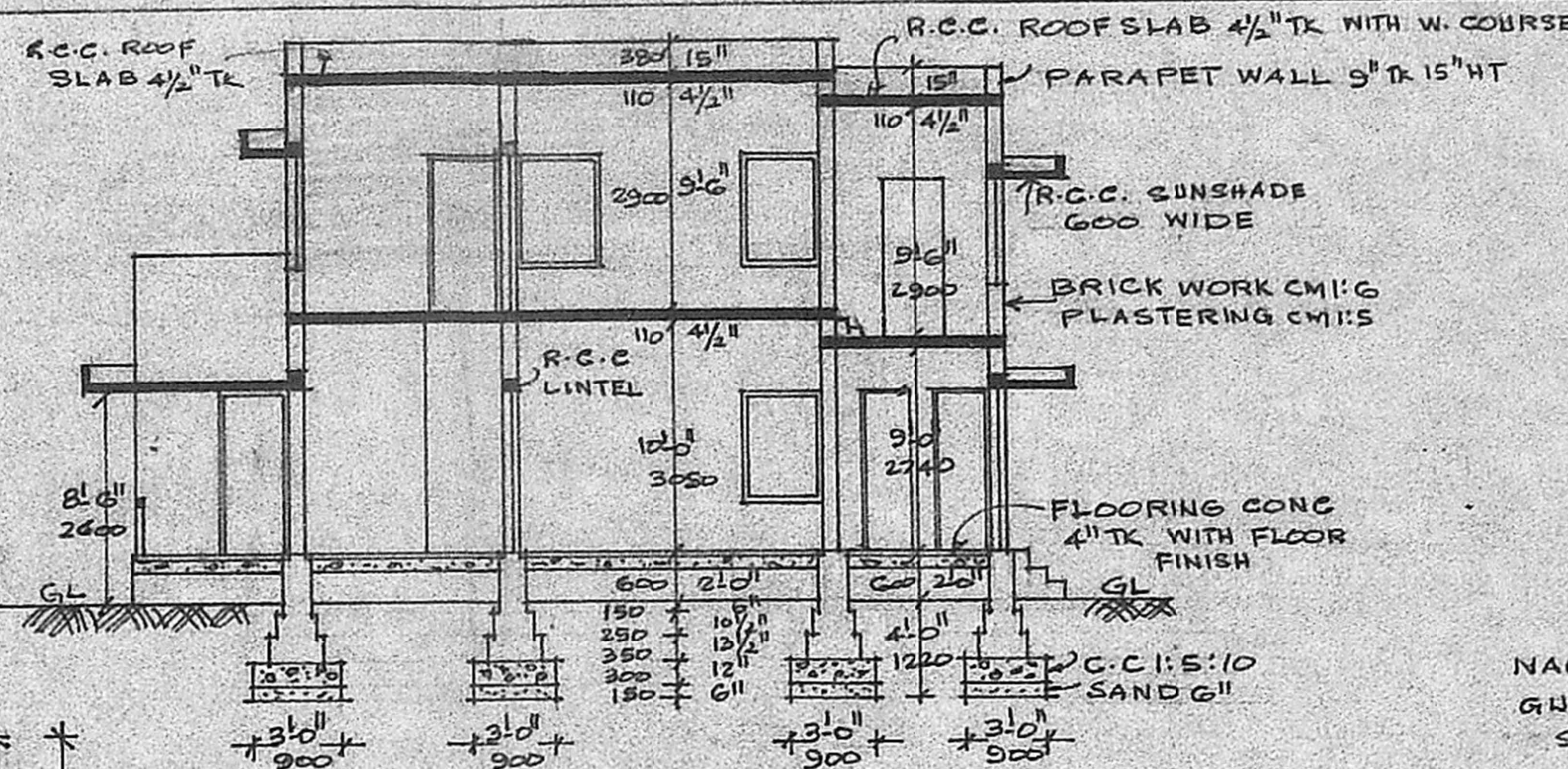

SECTION ON AB.

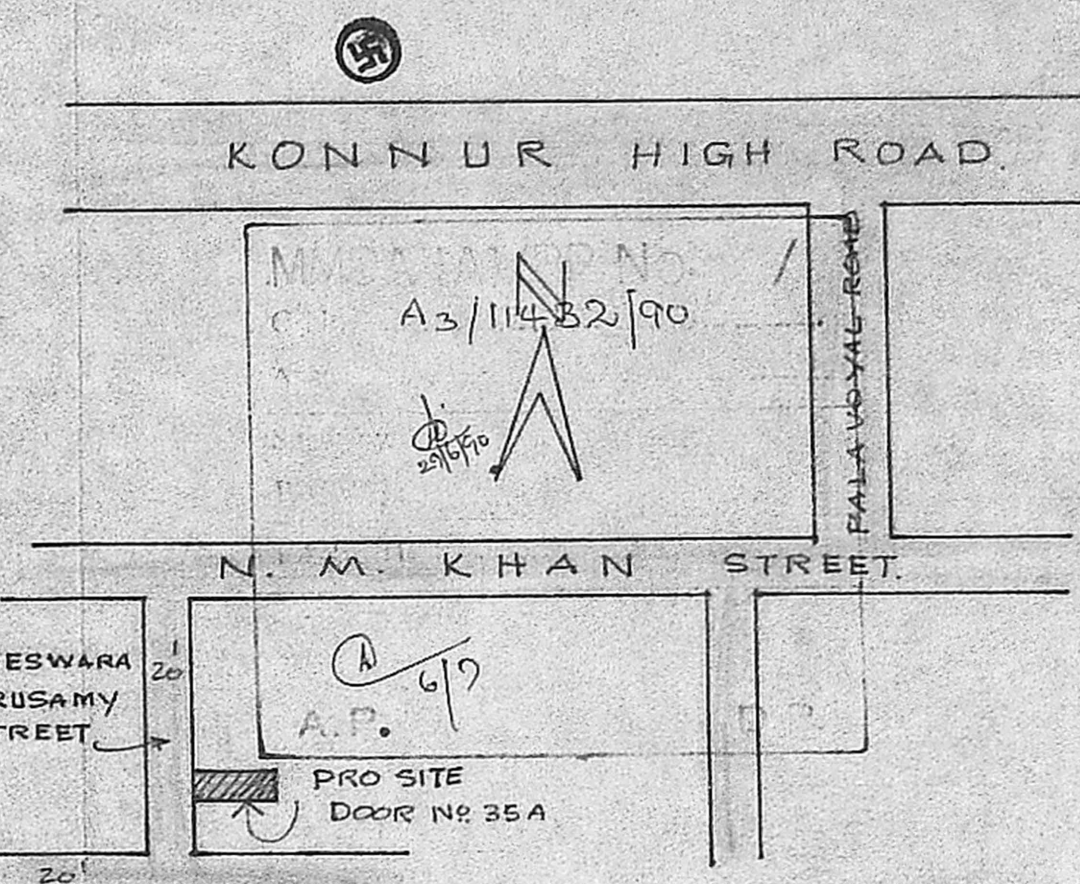

KEY PLAN NOT TO SCALE

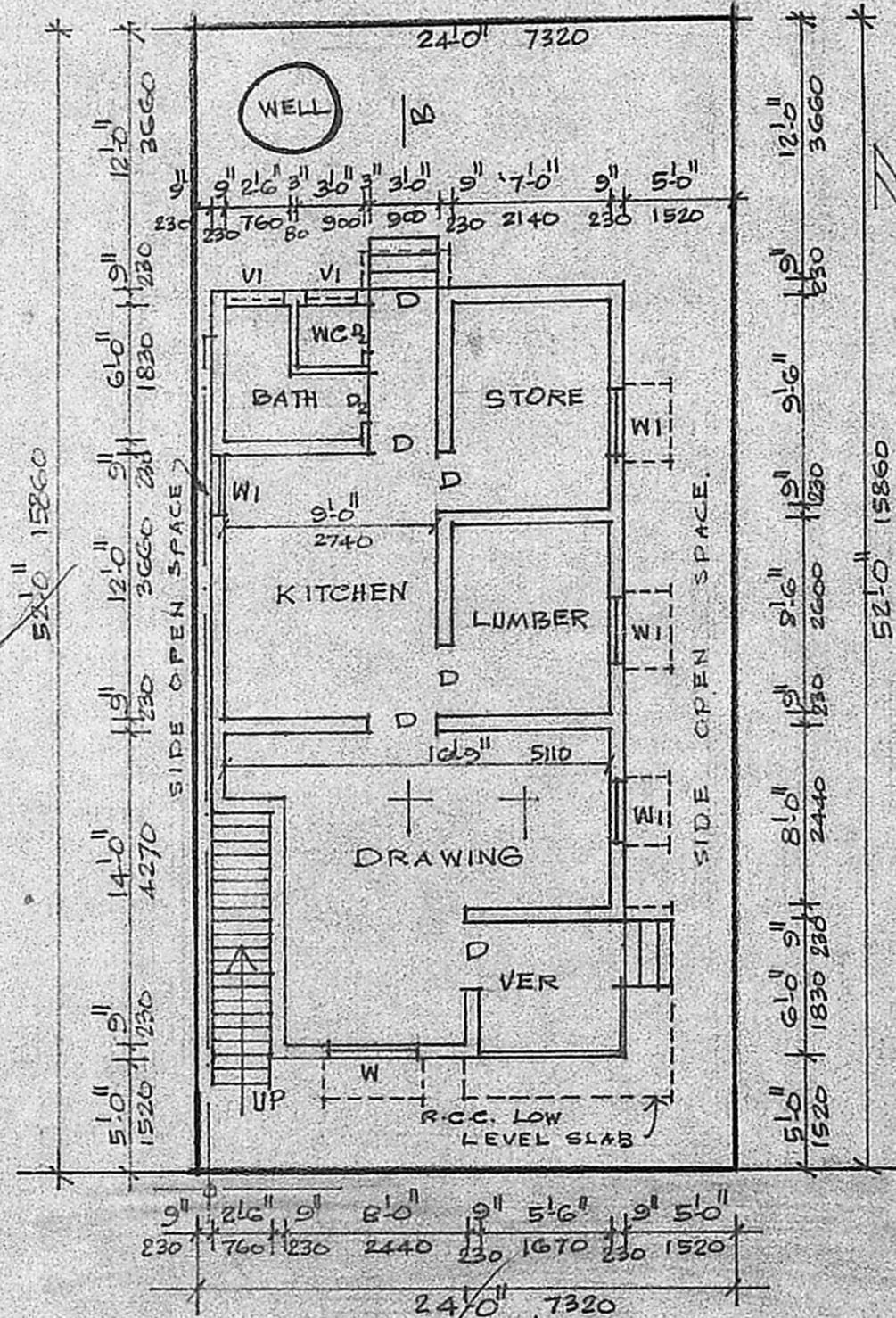

PLAN AND SITE PLAN. NAGESWARA GURUSWAMY STREET 20' WIDE

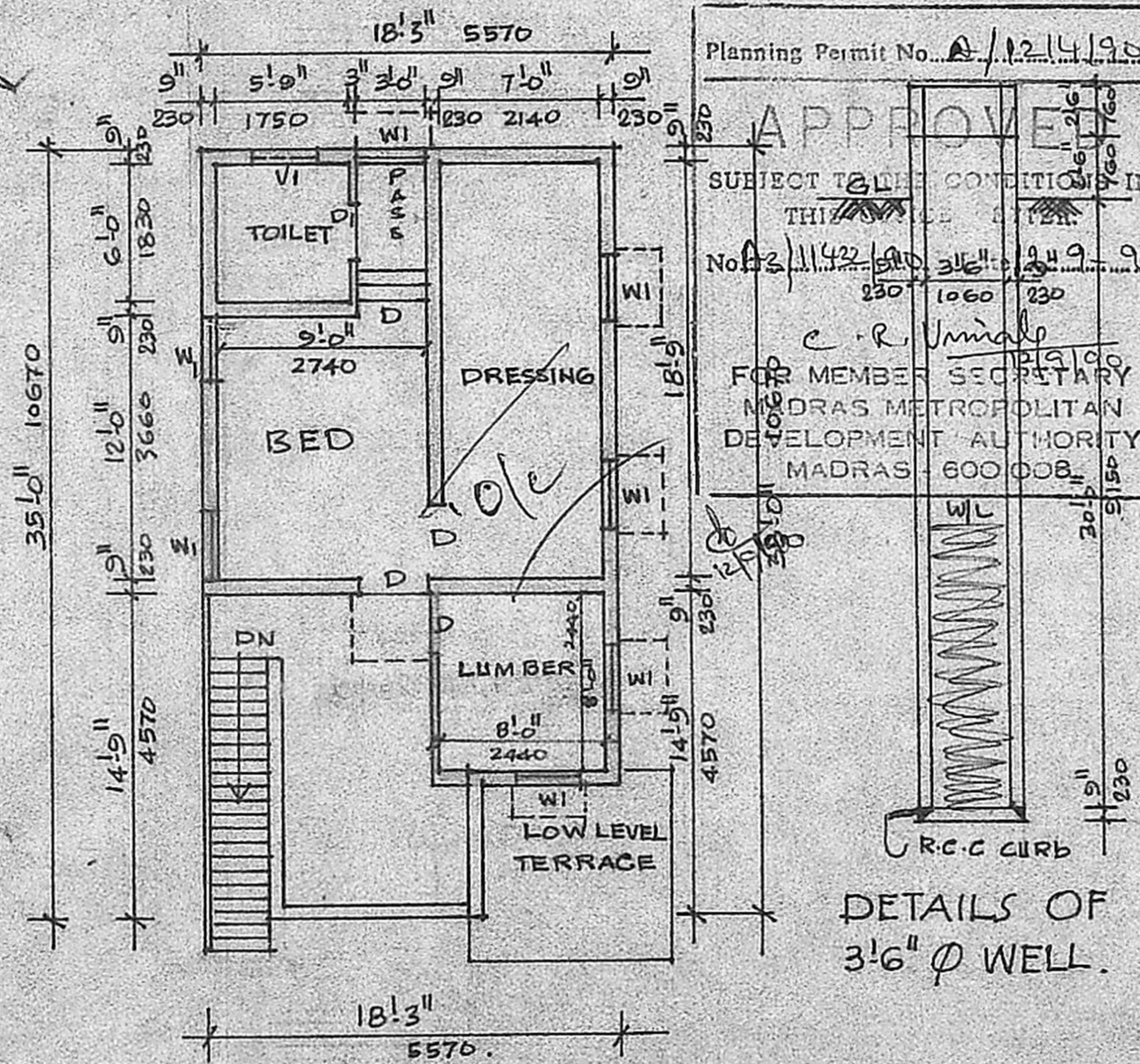

PLAN OF FIRST FLOOR.

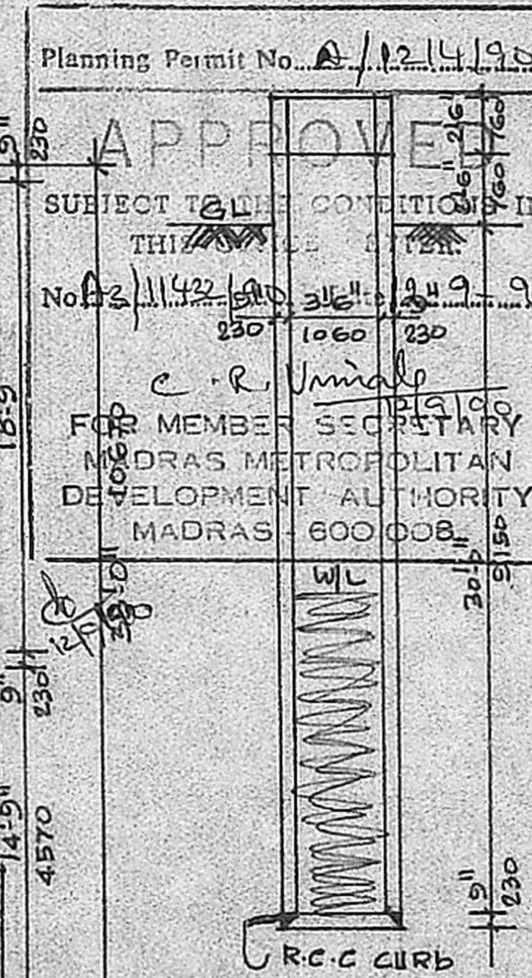

DETAILS OF 3.6" Ø WELL.

JOINERY SCHEDULE.

D. DOOR	3'-0" x 6'-6"	900 x 2000
DI DOOR	2'-6" x 6'-6"	760 x 2000
W. WINDOW	4'-0" x 4'-6"	1220 x 1370
WI WINDOW	3'-0" x 4'-6"	900 x 1370
V. VENTILATOR	2'-6" x 1'-0"	760 x 300
VI VENTILATOR	3'-0" x 2'-0"	900 x 600

COLOUR INDEX.

PROPOSED WORK	EXISTING WORK
EXISTING ROAD	PLOT BOUNDARY

PLAN OF EXISTING BUILDING FOR REGULARISE AND PROPOSED ADDITION TO THE BUILDING AT DOOR NO: 35-A. NAGESWARA GURUSWAMY STREET. T.S. NO: 79(P). BLOCK NO: 15. DIVISION NO: 37. SCALE 1"=8'-0" 1:100

APPROVED  
 SUBJECT TO THE CONDITIONS IN THIS PERMIT  
 No. A/124/95  
 C. R. Unnikrishnan  
 MEMBER SECRETARY  
 MADRAS METROPOLITAN DEVELOPMENT AUTHORITY  
 MADRAS - 600 008

OWNER.

Mr. M. R. RAO, D.C.E.  
 LICENSED SURVEYOR  
 Corporation of Madras  
 REG. No: 14  
 AMBATTUR TOWN SHIP  
 ALANDUR MUNICIPALITY  
 Consulting Engineer & Contractor  
 Office: 15, Madhav Road  
 T. NAGAR, MADRAS - 600 007